COMPANY 1293

Camp Whitehall

G-127

WHITEHALL, MONTANA

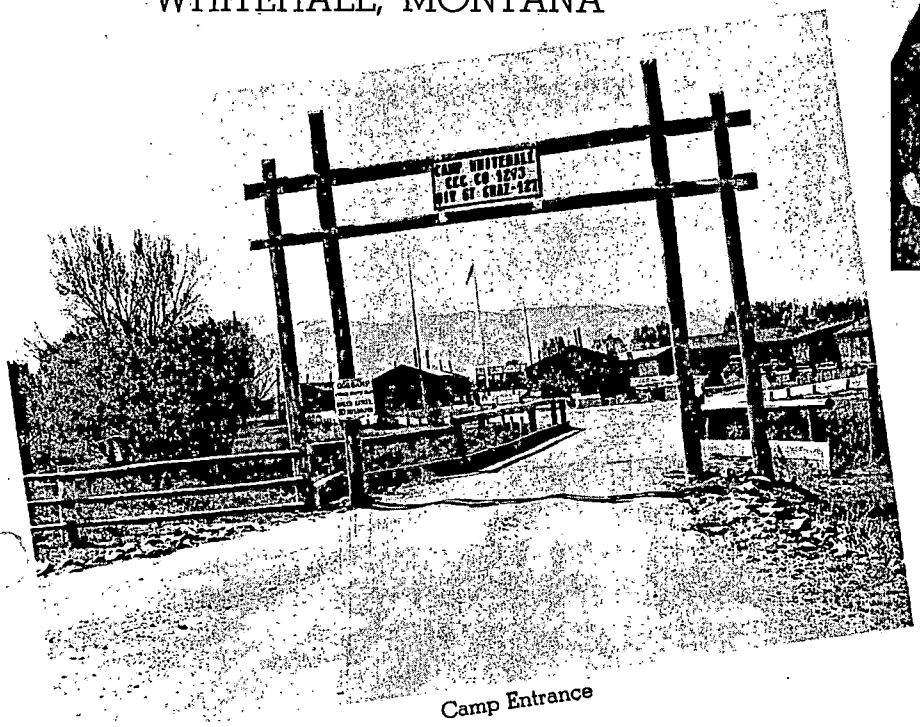

Camp Entrance

GEORGE R. KENT
COMPANY COMMANDER

LELAND V. MILLER
SUBALTERN

JACOB A. HERRMANN
EDUCATIONAL ADVISER

DR. WALTER S. KOTAS
CAMP SURGEON

PROJECT SUPERINTENDENT--

STAFF

and

WORK

PROJECTS

G-127

GEORGE FOREMAN
Foreman

SAM WILSON
Project Superintendent

JOHN R. MEARS
Foreman

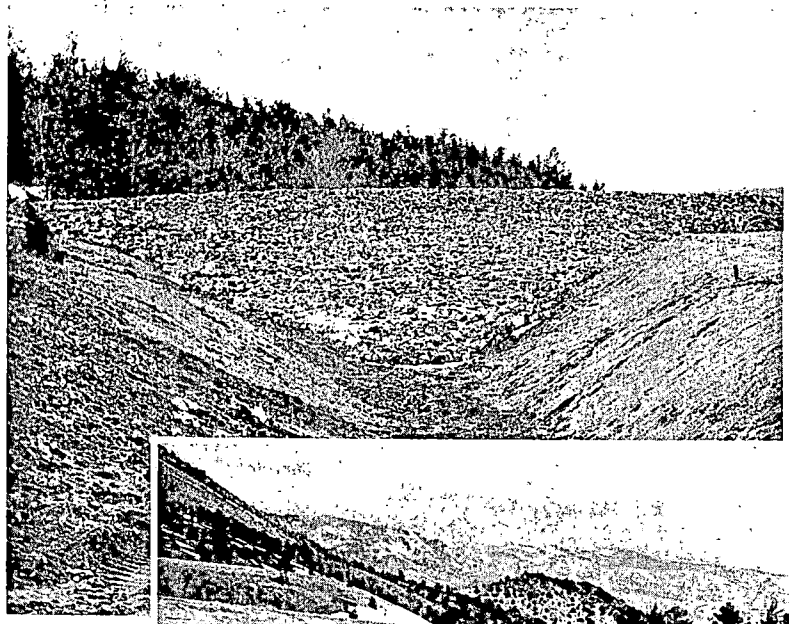

Elkhorn Reservoir

ERNEST W. TAGGERT
Mechanic

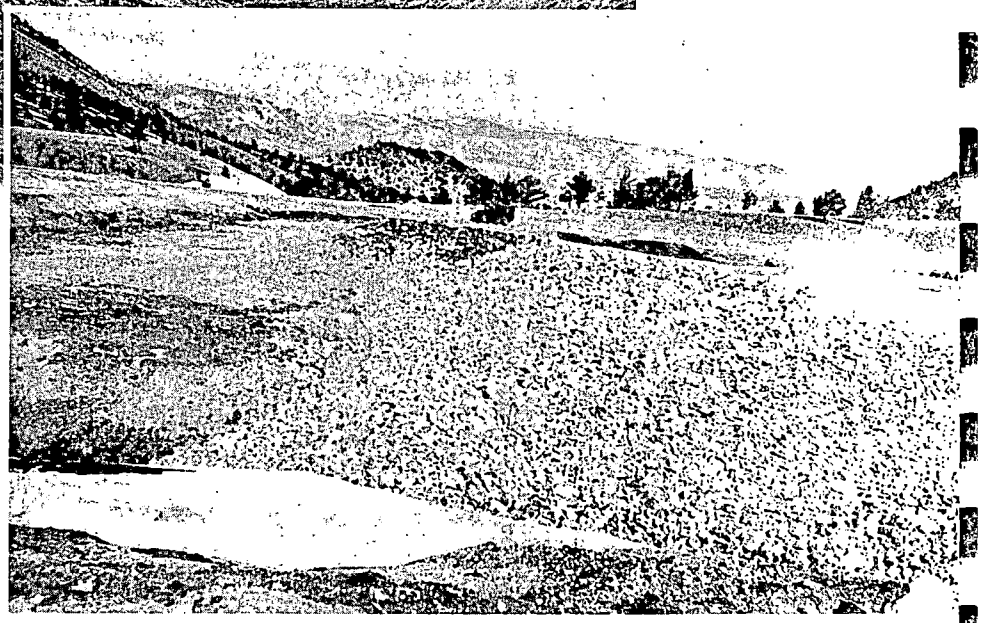

Carey Reservoir

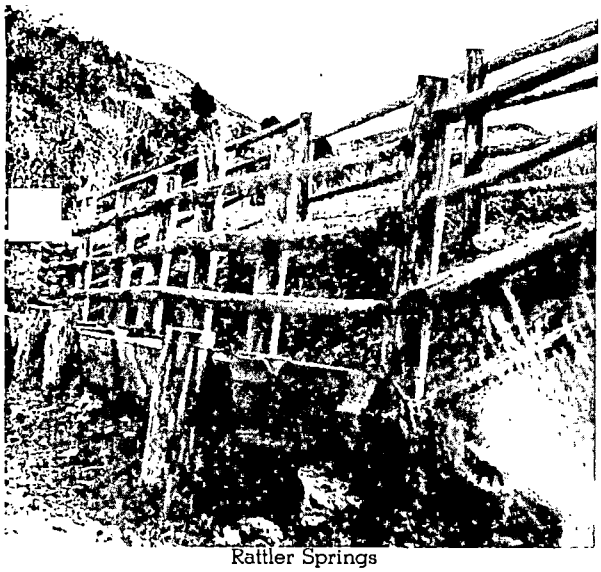

Rattler Springs

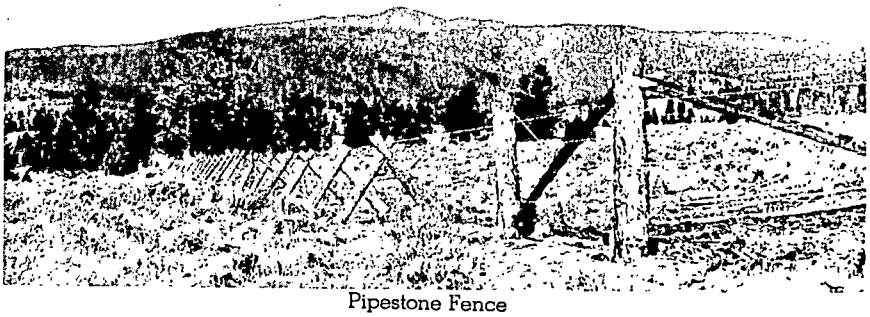

Pipestone Fence

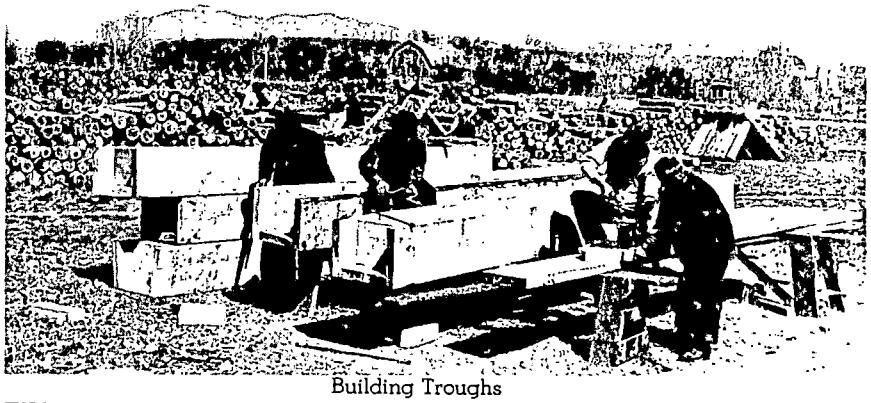

Building Troughs

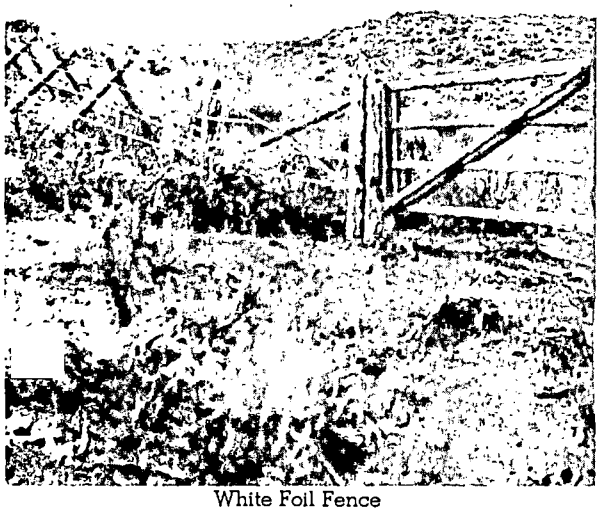

White Foil Fence

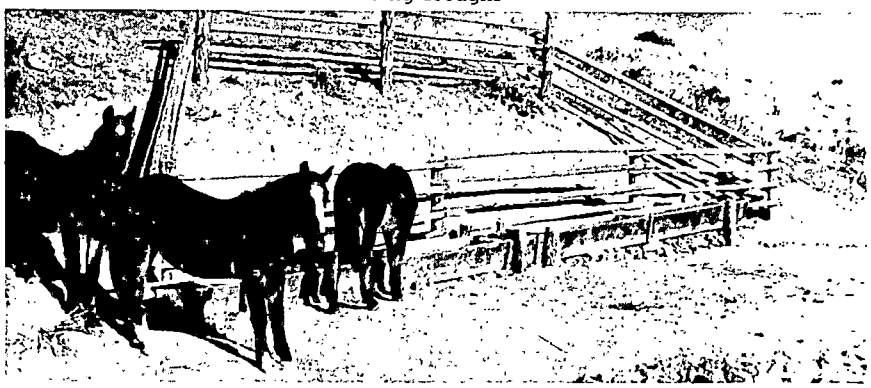

Cherry Spring

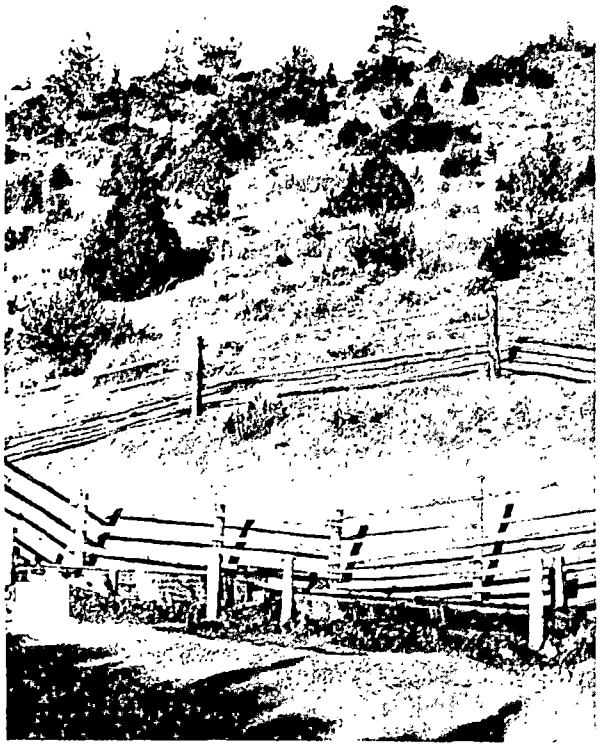

Dawson Spring

Post Project

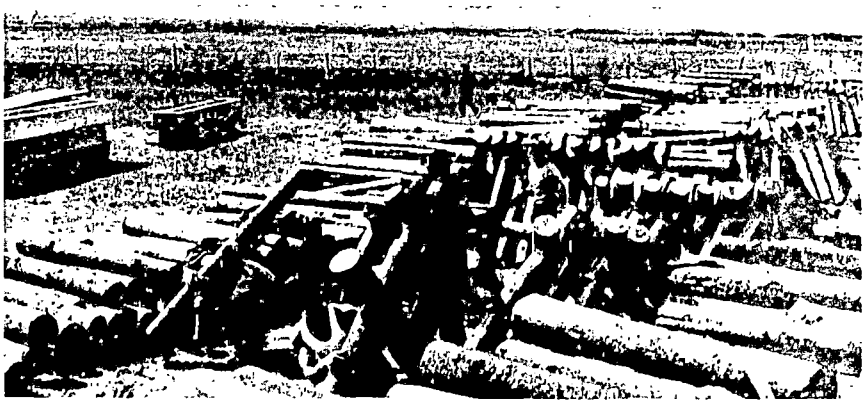

At Work on Jacks

Shown in photograph, FIRST ROW: Edward F. Honn, Richard J. Boardman, Donald M. La Fergola, Michael N. Lombardi, Joseph Felicia, Louis A. Penn, Vincent A. Giaccio, Edward F. Mealey, George A. Lutack, Frank J. Kropfl.
SECOND ROW: Miguel A. La Fontaine, Frank C. Kulesza, Roman Yaremchuk, Cono J. Sarivole, Theodore Romanowski, John J. Maddox, Anthony Falco, Richard N. Liguori, Salvatore Triano.
THIRD ROW: Alenander A. Kaminski, David W. Nisbet, James Anderson, Ernest O. Luchtenberg, Teddy J. Lacz, William P. Niewiarowski, James F. Mooney, Leo F. Grabowski, LeRoy J. Switzler, Albert J. Eddy.

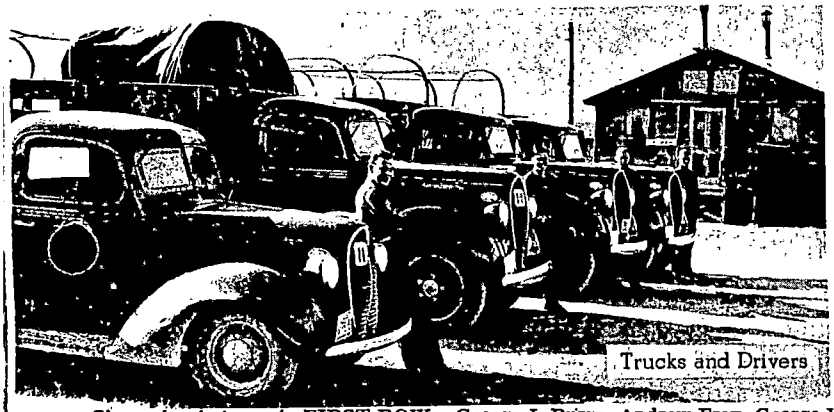

Trucks and Drivers

COMPANY 1293

Camp Whitehall G-127

WHITEHALL, MONTANA

Shown in photograph, FIRST ROW: George J. Burns, Andrew Frey, George W. Vreeland, Jr., Henry Kiliyanski, Antonio A. Minio, Joseph Rizzo.
SECOND ROW: Anthony T. Martino, Thomas B. O'Donnell, John R. Hanley, Carmen N. La Vorgna, S. Lopez, Vincent A. Farina, Paul A. Erwin, Ronald Kinder, Charles J. Herman, Zygmunt C. Matusiak.
THIRD ROW: Stanley J. Jaskowiak, G. Haus, Mario Vazquez, Harold A. Roberts, Andrew Turner, Sidney J. Garfinkle, Rocco Cairello, Alex G. Brimlow, Conrad Calderon, William K. Hendershot.
FOURTH ROW: Alfred Muller, John Marin, Roman F. Matusiak, Ronald Kinder, Edward J. Cichocki, Pasquale F. Flamia, Robert Harris, Milton Nemesch. John J. Hronec. Dominick J. Galante.

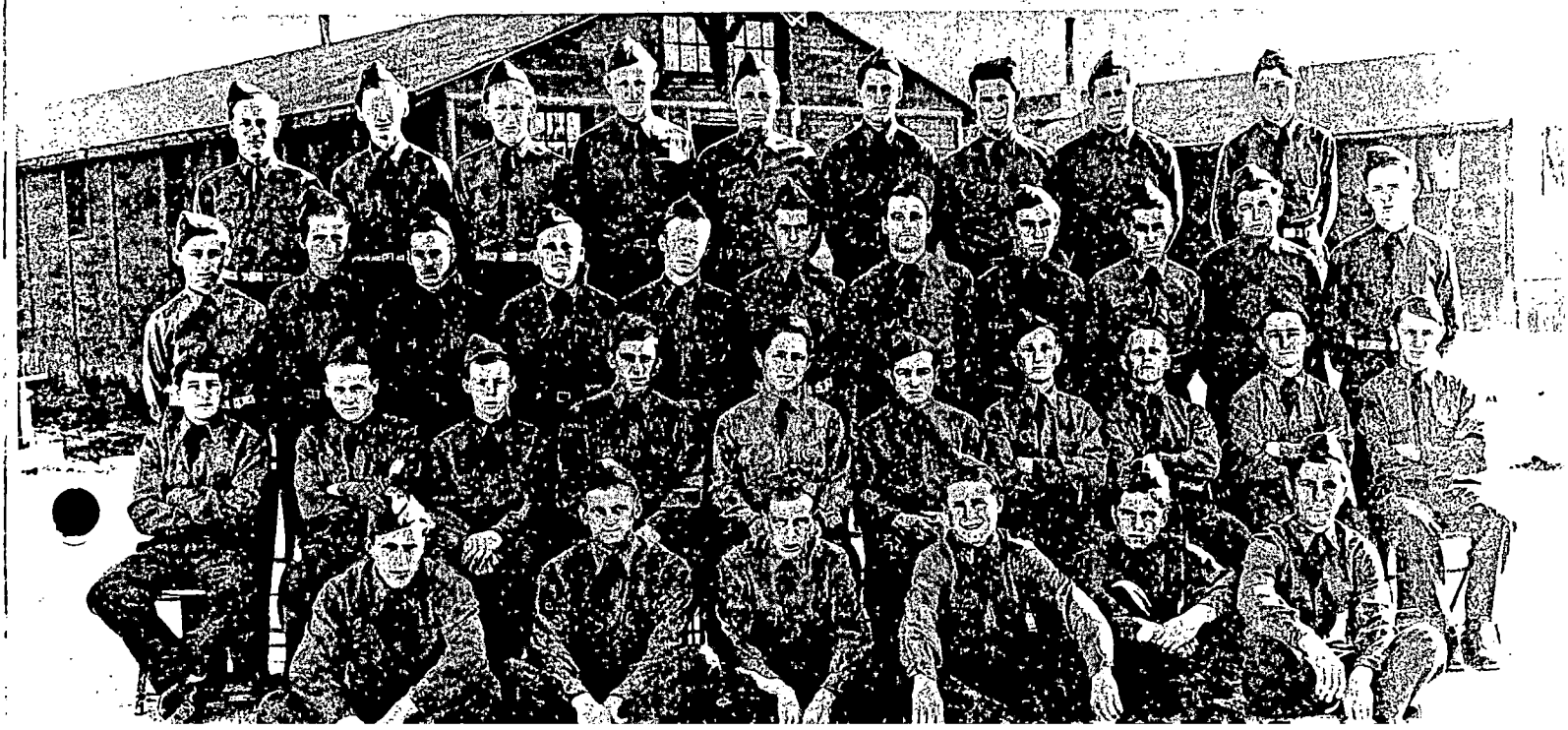

Shown in photograph, FIRST ROW: Richard J. Clark, Juan H. Feliciano, Fred G. Miller.
SECOND ROW: Alenander A. Kaminski, William J. Morris, Biagio E. Maddalena, Samuel Levine, Michael F. Krawitz, Louis Morello, Julio R. Malavez, Howard P. Johnson, William L. McNoll, Eugene Lopez.
THIRD ROW: Rosendo Nazario, Frank J. Mastandrea, Torence J. Makin, Thomas J. Morris, Carlton L. Mills, Robert J. Hopkins, Ralph M. Andretta, Stanley J. Zbejczyk, Henry L. Dingman, Bruno Lacchia.
FOURTH ROW: James E. Gebhard, Louis Mignogna, Ignatius J. Laudicino, Henry W. Lauterbach, Aniello Annunziata, Arthur Marzo, Clyde S. Martin, Louis Limardo, Gerald Lucia, Wladimir W. Zadubera.

History . . .

Company 1293, CCC, was organized in 1935 at Camp Dix, New Jersey. Its first camp location was in Delaware with Mosquito Control as a project. In this location, it is reported, the camp was located adjacent to a High School and was very fortunate in being [illegible]mitted the complete facilities of this High School for its regular [illegible]ucational Program. In October, 1937, the company moved to [illegible]ggins, Idaho. It occupied Camp F-107, with a road construction [illegible]ject, under the Forest Service. In May, 1938, the company was again moved. In its new location at Big Timber, Montana, it again operated under the Forest Service, on road construction. This camp was only a summer camp and was under canvas. On its departure in October, 1938, the company, in a letter from the Supervisor of the Absaroka National Forest, was lauded for the splendid work done.

The company occupied its present site, Camp G-127, Whitehall Montana, on October 24, 1938. Under the Grazing Service, its projects are the development of Federal range lands. This includes construction of fence, development of Springs, and construction of dams.

In September, 1939, the Recreation Hall burned to the ground without loss of life or injury. It was replaced by a new building shortly thereafter.

In September, 1939, the company baseball team won the Fort Missoula District Championship, after an unusually successful season of 19 wins out of twenty games.

Altho a rolling stone gathers no moss, a roving CCC Company does gather a large number of books. The camp library contains approximately 2000 volumes.

The technical service, at the present time, is maintaining two spike camps. One is working out of the CCC Camp at Dillon, Montana, where 25 men of the company are on detached service. The other which will shortly be built up to a strength of 50 men is at Towsend about 70 miles northeast of the main camp.

The present camp staff consists of: George R. Kent, Company Commander; Leland V. Miller, Subaltern; Dr. Walter S. Kotas, Camp Physician; Jacob A. Herrmann, Educational Adviser.

Shown in photograph, FIRST ROW: Charles Harrow, Joseph R. Hanlon, Harold P. Finney, William L. Finger.
SECOND ROW: Joseph Gatto, Robert Hand, Walter G. Fidall, George B. Harris, Joseph J. Kiernan, Salvatore S. Lo Perfito, William T. G. Mc Grath, Walter E. Lynch, Joseph N. Lillis, John Monturo.
THIRD ROW: Donald Roberts, Edward G. Lewis, Michael A. Imperaile, Theodore Ferencz, John P. Icart, Joseph J. Krol, William H. Krauter, Louis J. Kappeler, Richard A. Kump, Leo Kravitz.
FOURTH ROW: Frank J. Macek, Jack Goldstein, James E. Flynn, Leon Korpacz, James J. Mc Carthy, Edward J. Karpacz, William V. Irwin, Thomas J. Imperato, Joseph Jessick, Ernest P. Mc Grath.

Around Camp

Library

Supply Room

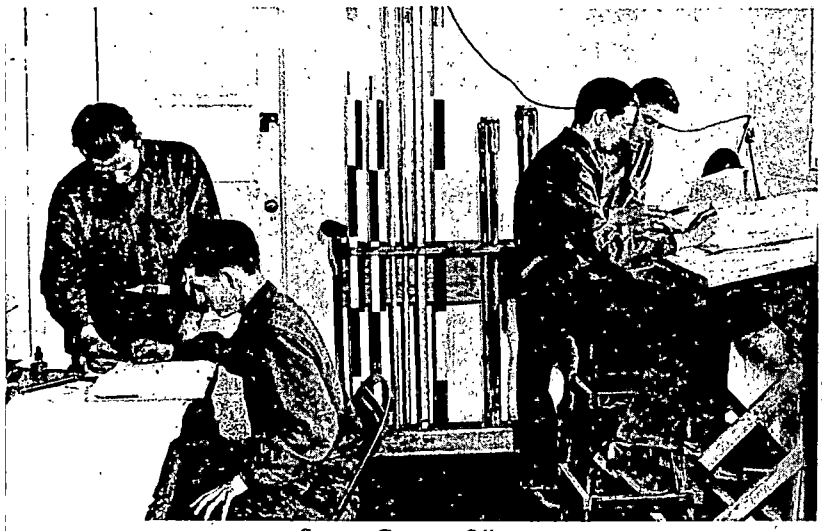

Survey Crew in Office

Section of Store Room and Mess Steward

Mess Hall

Barracks

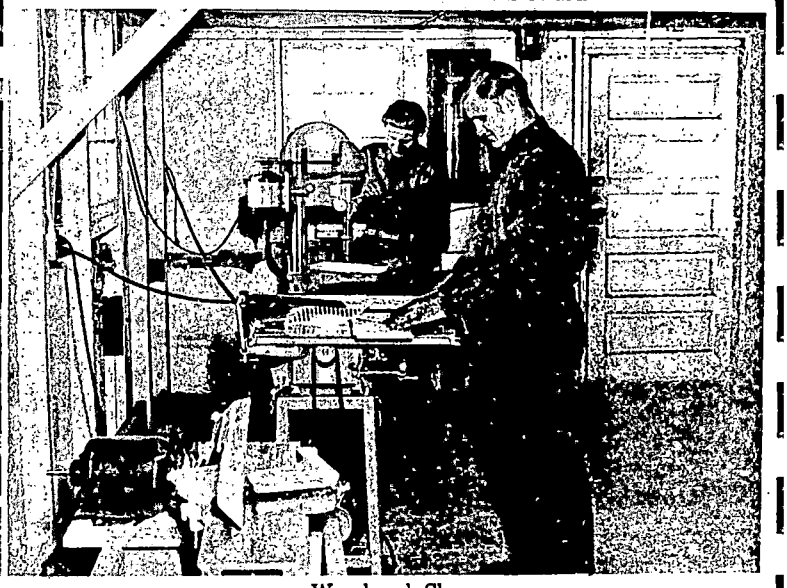

Woodwork Shop

Blacksmith Shop

Hospital and First Aid Clerk

Army Trucks and Drivers

Senior Clerk Showing Enrollees Correct Locker Set-up

Training Center

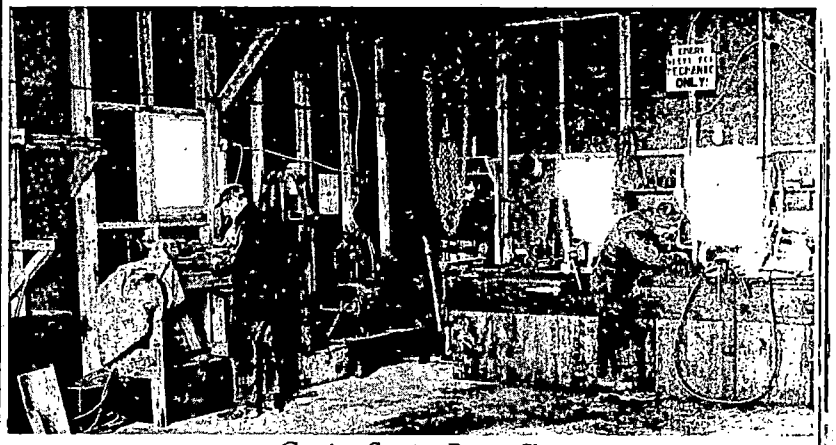

Grazing Service Repair Shop

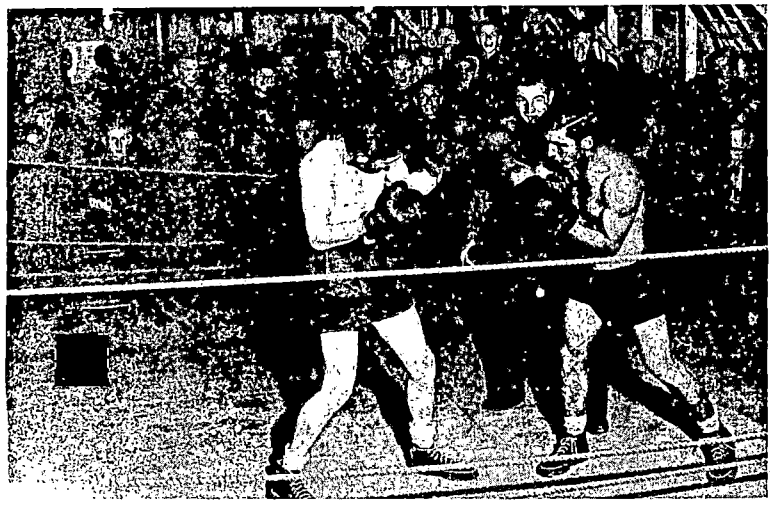

Boxing Match

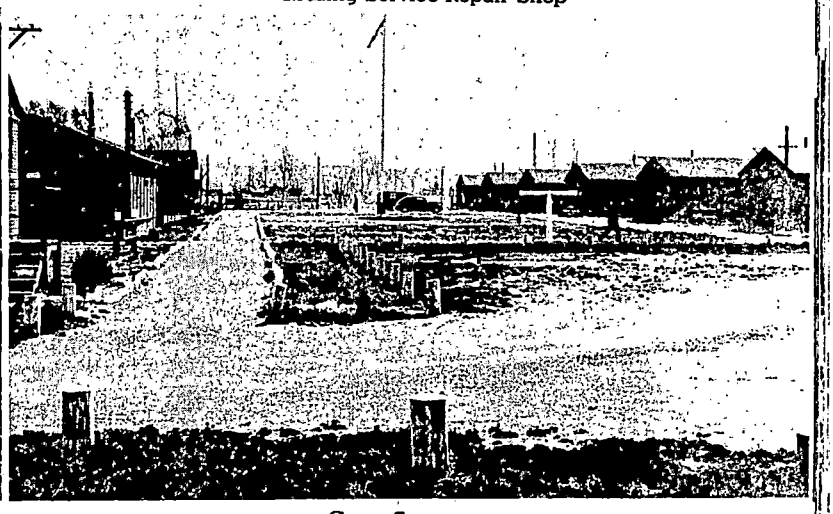

Camp Scene

Who's Who

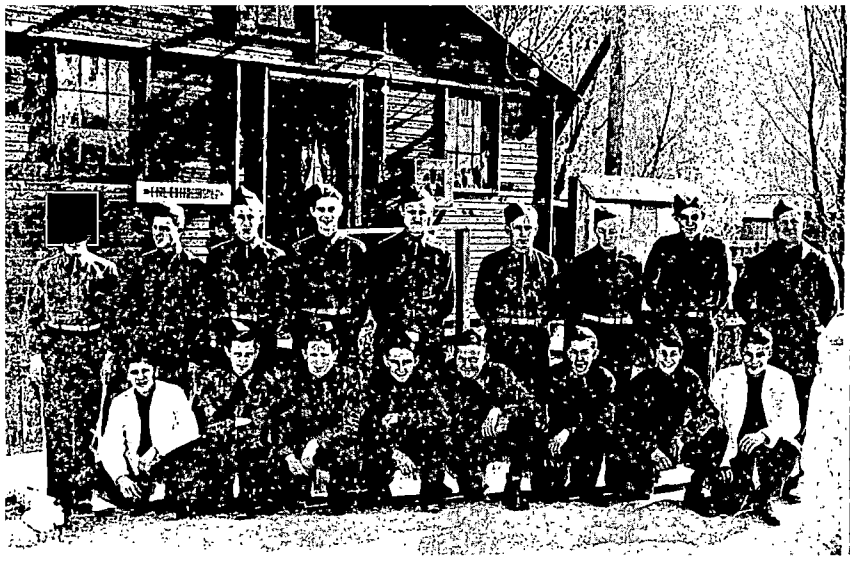

ARMY OVERHEAD, FIRST ROW: D. La Fergola, L. Landau, W. Gamzon, E. Honn, L. Grabowski, L. Penn, A. Martino, R. Tatum.
SECOND ROW: R. Yaremchuk, H. Handschuh, H. Kessler, E. Luchtenberg, E. Cichocki, H. Zub, J. Mooney, S. Morch, O. Hurling, Senior Leader.

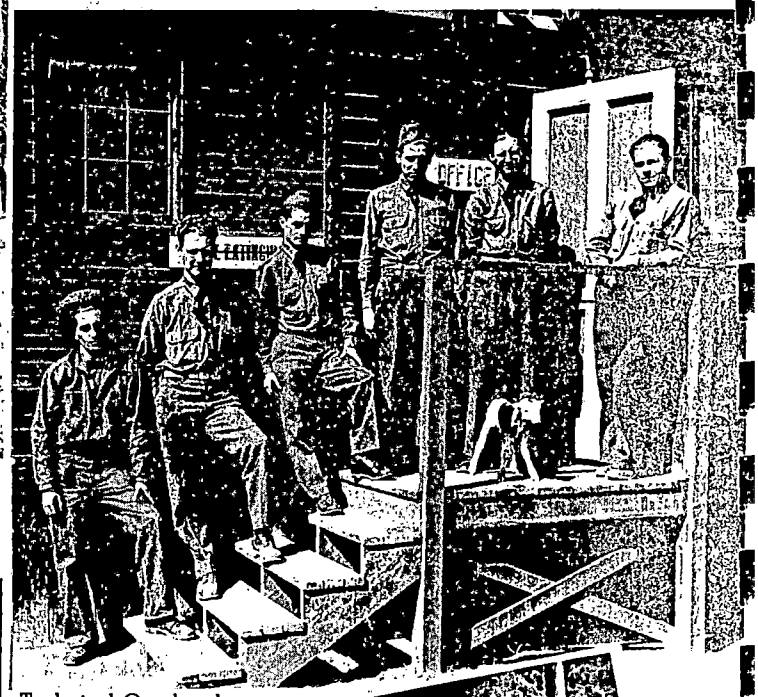

Technical Overhead

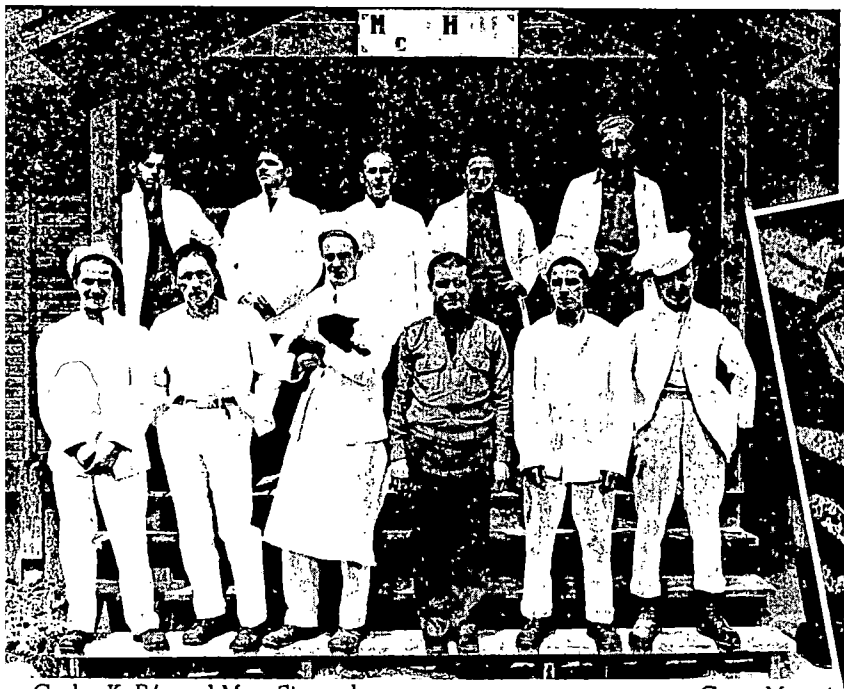

Cooks, K. P.'s and Mess Steward

Camp Mascot

Bakers in Bake Shop

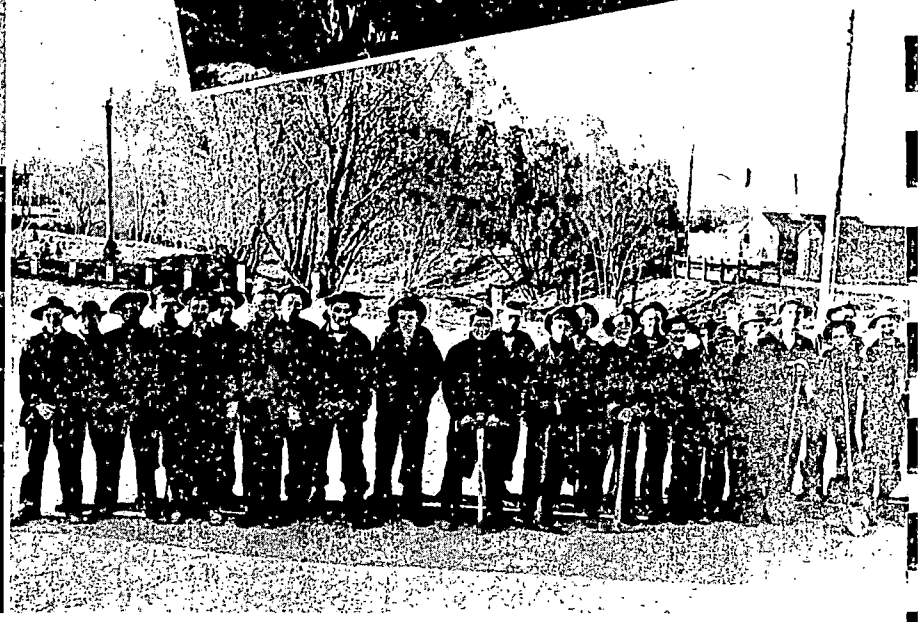

Special Detail